

Courses & Distance Down
the Run from the post

- S 1 1/2 E 24
- S 16 W 28 1/2
- S 6 1/2 E 25
- S 35 E 25 1/2 to a post
- 106 25

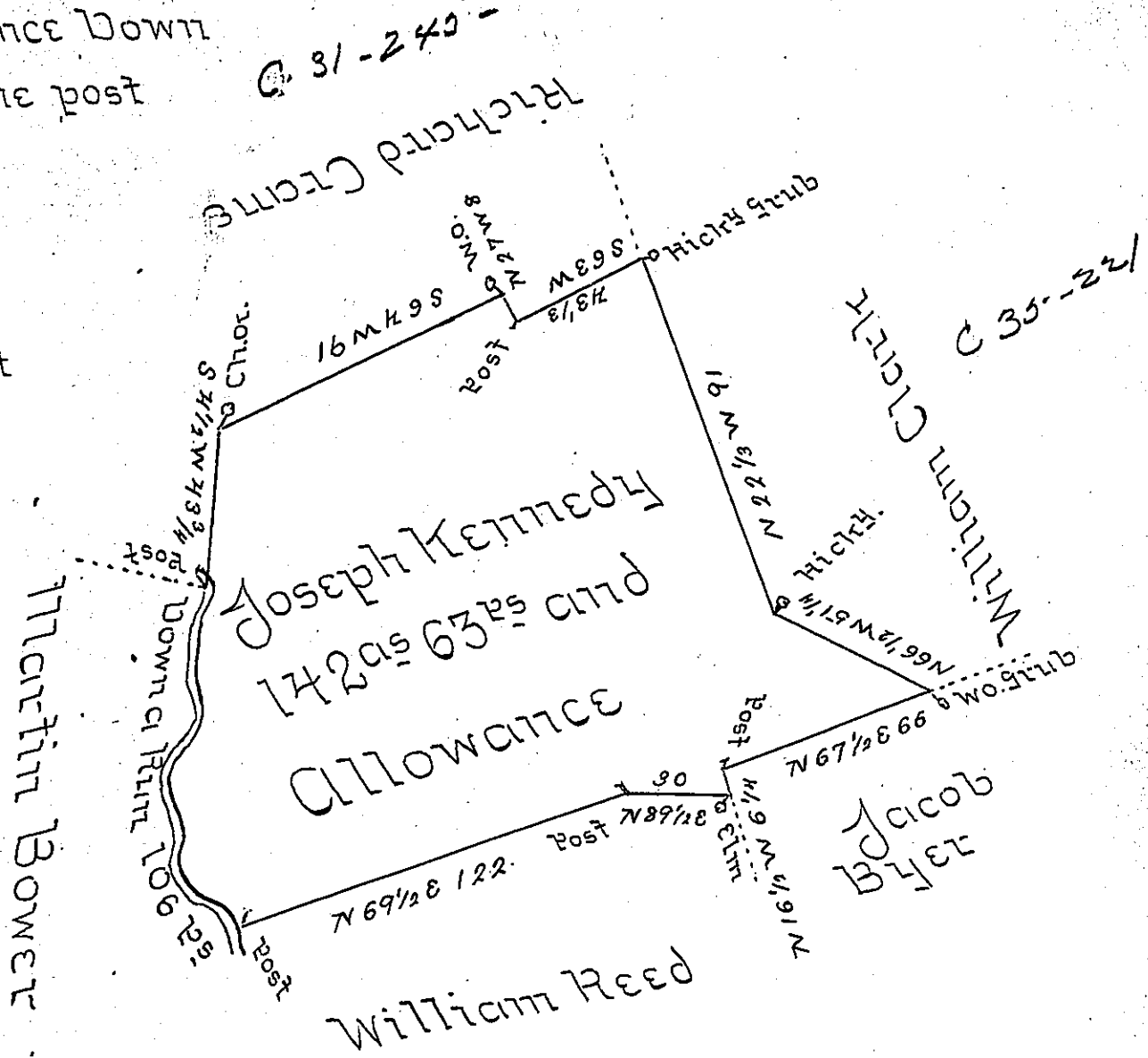

The Draught of a Tract of Land Situate in Middle-
ton Township Cumberland County Containing One
Hundred and forty two Acres and Sixty three Perches
and Allowance of six Percent for Roads &c Surveyed
June 13th 1794 in pursuance of a Warrant granted
to Joseph Kennedy Dated April 19th 1793 -

To Daniel Brodhead Esquire - (ex Saml Lyon U.S.
Surveyor General of Pennsylvania)

All part of the above Tract is Improved }
as appears by the Inclosed Certificate }

IN TESTIMONY that the above is a copy of the original remaining on file in
the Department of Internal Affairs of Pennsylvania, made
conformably to an Act of Assembly approved the 16th day of
February, 1833, I have hereunto set my Hand and caused
the Seal of said Department to be affixed at Harrisburg,
this fifth day of June 1905.

George S. Brown
Secretary of Internal Affairs.